



Client: Private Developer

## Residential property - The Vinery

---

**Client**  
Private Developer  
**Construction Cost**  
£75k  
**Key dates**  
Up to RIBA Stage D completed  
**Project Design Team**  
JMF Chartered Architects  
**Procurement Route**  
Traditional

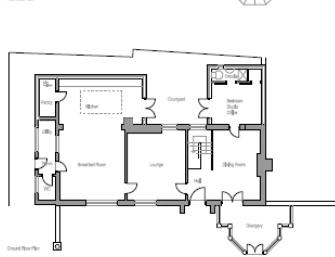
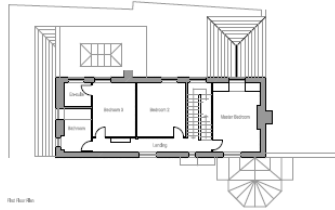

A single storey extension and internal refurbishment of this period property in Burton Joyce, Nottingham.

JMF were Architect and Lead Consultant managing the design process which included an internal reconfiguration, and extension to the rear of the property.

The project also included an open-plan ground floor dining, kitchen area and complete interior design upgrade.

The first and second floors were extensively upgraded including new bathrooms and built-in furniture.

*For more information please contact James Firth on 07790 019248.*

