



Client: St Peter's C of E Primary School

Extension / Refurbishment

Client
St Peter's School

Construction Cost
£0.25million

Key dates
Inception to completion 26 weeks
Up to RIBA Stage F completed

Project Design Team
JMF Chartered Architects
Gaskell Associates

Procurement Route
Traditional

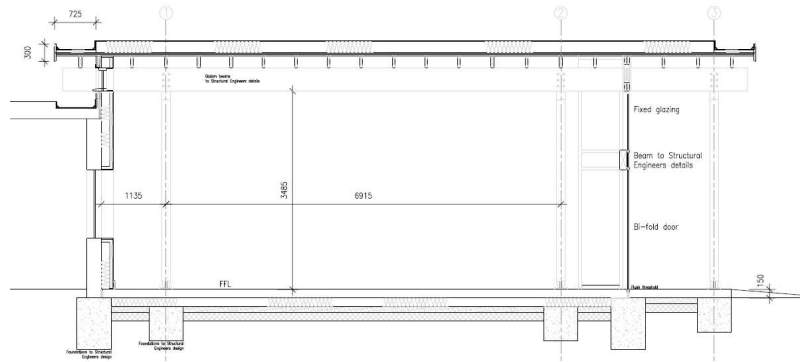
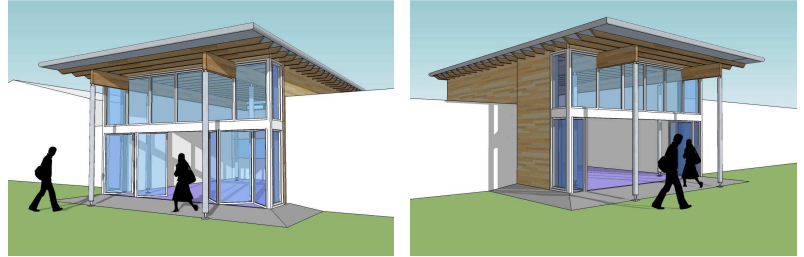

The refurbishment and extension of the single-storey area of the school adjacent to the main reception. The ground floor extension provides meeting/pre-school and associated space.

JMF were Architect and Lead Consultant managing the design process which included a new extension, façade upgrade, internal refurbishment and adjacent landscape design.

JMF Architects successfully gained Planning and Building Regulations Approval, provided 3D visualisation and animation, and undertook regular cost appraisals with the Project QS.

The project also included the removal of asbestos, and the complete upgrade of all the mechanical and electrical services.

For more information please contact James Firth on 07790 019248.

