



Client: Rushcliffe Borough Council RCVS

Park Lodge Extension / Refurbishment

Client

RBC RCVS

Construction Cost

£0.5million

Key dates

Inception to completion 34 weeks

Up to RIBA Stage D completed

Project Design Team

JMF Chartered Architects

Gaskell Associates

Procurement Route

Traditional

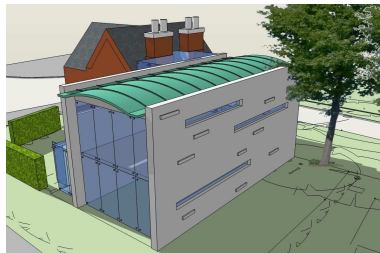

The total refurbishment and extension of this Grade II listed two-storey gate lodge with ground floor and first floor office and associated space.

JMF were Architect and Lead Consultant managing the design process which included a new extension with glazed link with the existing property, façade upgrade and adjacent landscape design.

The project also included the removal of asbestos, and the complete upgrade of all the mechanical and electrical services.

For more information please contact James Firth on 07790 019248.

