



Client: Nottingham Trent University

UTC - Brackenhurst Campus

Client
NTU

Construction Cost
£25million

Key dates
Up to RIBA Stage C completed

Project Design Team
JMF Chartered Architects

Procurement Route
Traditional

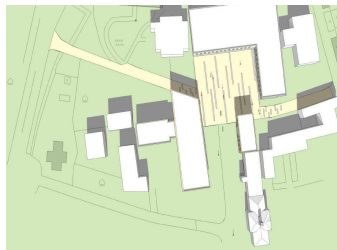
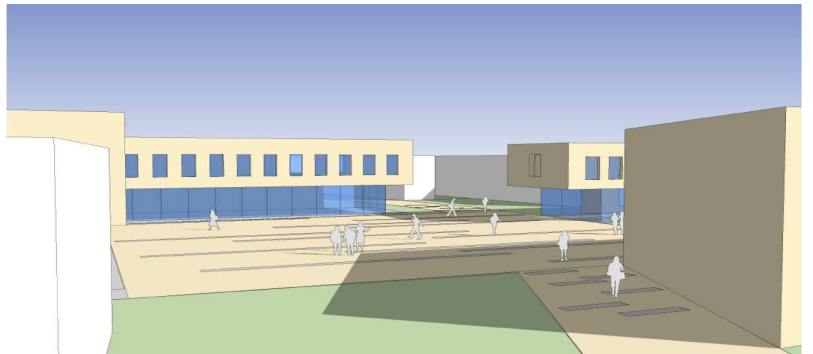
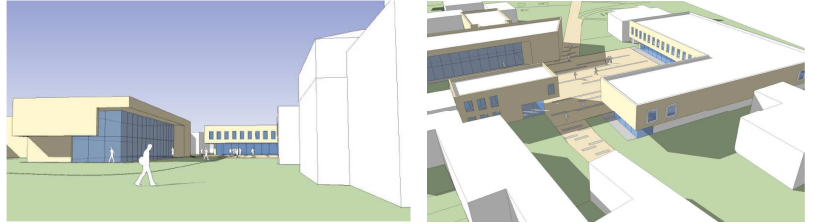

A proposed masterplan for the a new UTC (14-18 years feeder teaching facility) at NTU's Brackenhurst Campus.

JMF and NTU worked together to generate a design brief; JMF then produced a number of options based on departmental uses and areas.

The preferred option includes a bespoke Learning Resources Centre, teaching facilities, office/admin space, new dining area and sports hall.

The proposed location addresses the main fulcrum of the site with the various pedestrian axis, culminating in a generous plaza, providing a meeting point within the heart of the main campus.

For more information please contact James Firth on 07790 019248.

