



Client: **Loughborough University**

## The Towers Dining Hall Refurbishment

**Client**

Loughborough University

**Construction Cost**

£2million

**Key dates**

Inception to completion 34 weeks

Up to RIBA Stage C completed

**Project Design Team**

JMF Chartered Architects

Axis Engineers

EC Harris

BCA

**Contract**

Design + Build

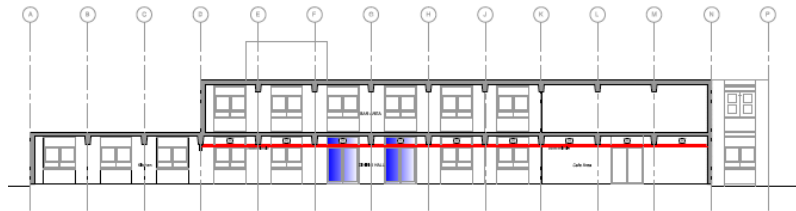
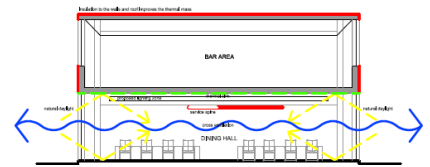
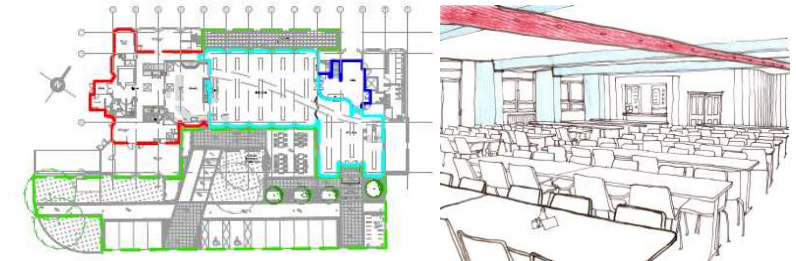

The total refurbishment of this 1960's two-storey building with ground floor dining hall and first floor bar area, serving The Towers Halls of Residence.

JMF were Architect and Lead Consultant managing the design process which included a new commercial kitchen area with integral servery, dining area for 252 students, a franchised coffee area, façade upgrade and adjacent landscape design.

The project also included the removal of asbestos, and the complete upgrade of all the mechanical and electrical services.

*For more information please contact James Firth on 07790 019248.*

