

Client: Private Developer

Restaurant – Albert Road

Client

Private Developer

Construction Cost

£0.5million

Key dates

Inception to completion 34 weeks

Up to RIBA Stage D completed

Project Design Team

JMF Chartered Architects

Encon Associates

Procurement Route

Traditional

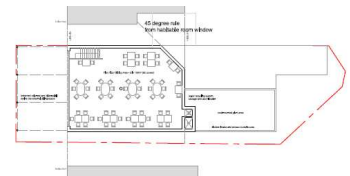
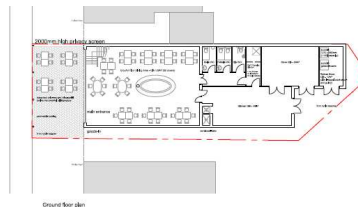

A proposed new-build two-storey restaurant in the heart of West Bridgford. JMF were Architect and Lead Consultant managing the design process which included a new contemporary restaurant with associated kitchens and office and adjacent landscape design. The project provides dining for over 80 covers, with ground floor kitchens and dumb-waiter serving the first floor dining area.

As part of the application a pre-construction BREEAM Assessment was undertaken resulting in an initial Very Good rating.

For more information please contact James Firth on 07790 019248.

